

- NOTES**
1. ALL DIMENSIONS ARE IN MILLIMETRES UNLESS NOTED OTHERWISE.
 2. COORDINATE DATUM: NZ GEODETIC DATUM 2000, M' EGEN CIRCUIT. LEVEL DATUM: AUCKLAND VERTICAL DATUM 1946 (MSL).
 3. SURVEY ORIGIN: CCS 296 RL 1.461m.
 4. SURVEY SUPPLIED BY COROMANDEL SURVEYORS LTD, DATED 31/02/2016. FINAL LOCATION AND EXTENT OF REVEMENT SUBJECT TO CHANGE DURING DEVELOPED DESIGN.

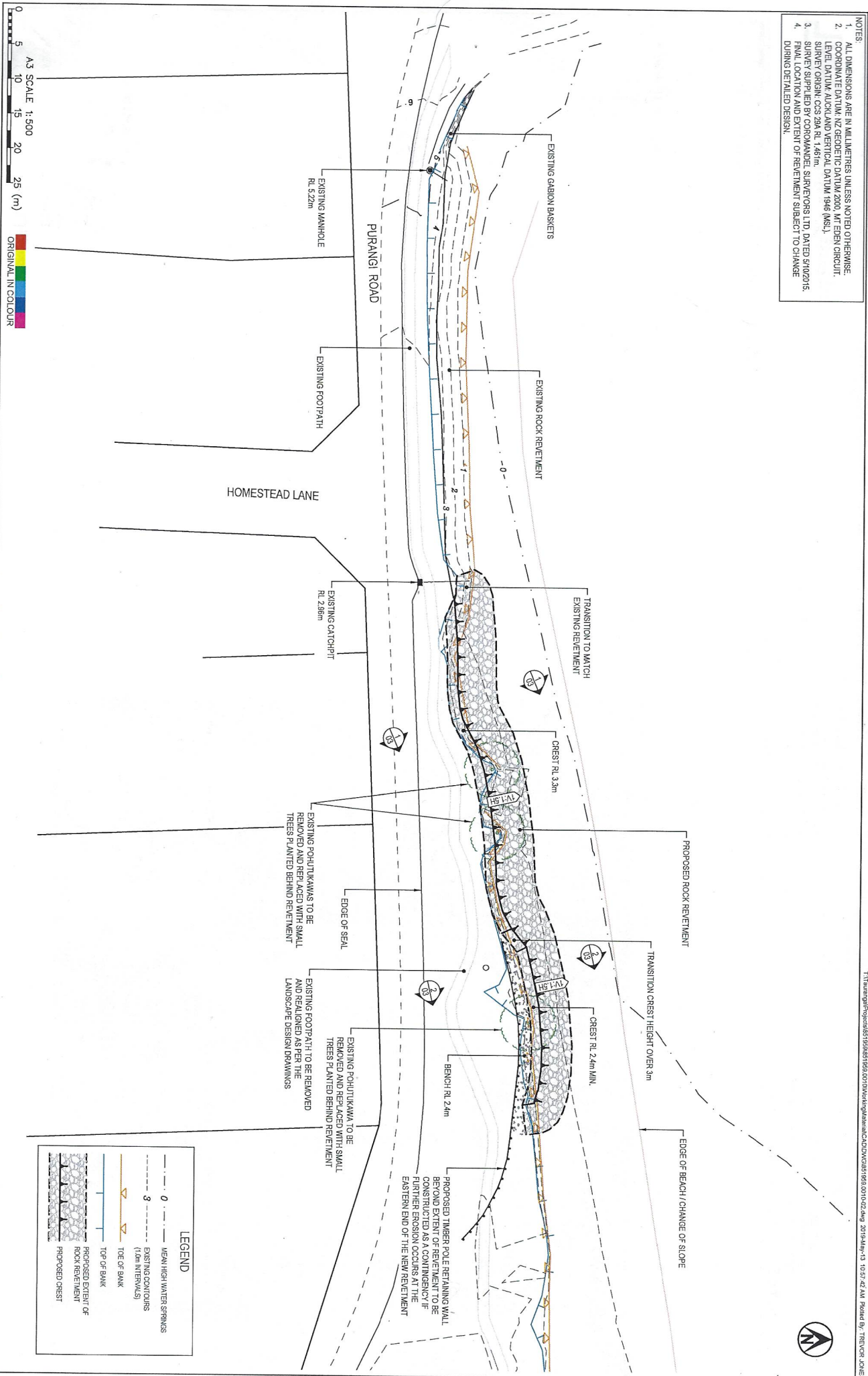

LEGEND

- MEAN HIGH WATER SPRINGS
- - - EXISTING CONTOURS (1.0m INTERVALS)
- TOE OF BANK
- TOP OF BANK
- PROPOSED EXTENT OF ROCK REVEMENT
- PROPOSED CREST

Tonkin+Taylor
 Exceptional thinking together
 www.tonkin+taylor.co.nz

REV	A	RESOURCE CONSENT ISSUE	TJ	KJD	13.06.19	DESIGNED DRAWN DESIGN CHECKED DRAWING CHECKED	TACC TJ GMP AMM	Apr-19 Apr-19 5/19 5/19	DRAWING STATUS CONSENT ISSUE	THIS DRAWING IS NOT TO BE USED FOR CONSENTING UNLESS SIGNED AS APPROVED
NOT FOR CONSTRUCTION						APPROVED	DATE			

CLIENT	THAMES-COROMANDEL DISTRICT COUNCIL
PROJECT	FLAXMILL BAY REVEMENT STRUCTURE
TITLE	SITE PLAN
SCALE (A3)	1:500
DWG No.	851959.0010-02
REV	A